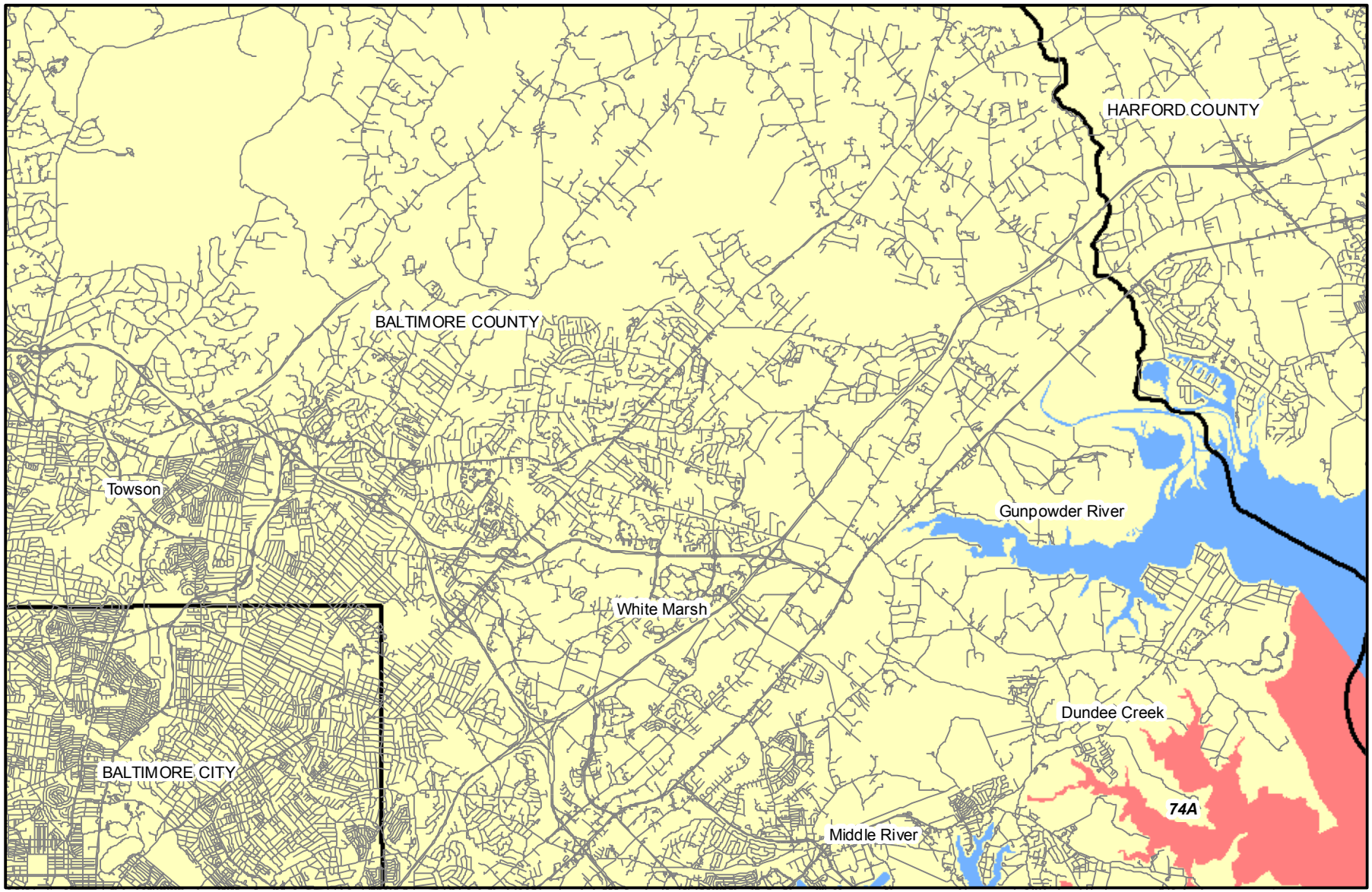

Legend

- MDE Approved
- MDE Conditionally Approved
- MDE Restricted
- DNR Reserve Areas
- DNR Sanctuary Areas
- County Boundary
- Non-Shellfish Waters

Maryland Department of Natural Resources Fisheries Service Shellfish Closure Areas Maryland Department of the Environment Shellfish Growing Water Classifications Map C13

Map Prepared by the Maryland Department of Natural Resources (DNR) and the Maryland Department of the Environment (MDE) .

This map depicts the status of MDE closed or conditionally approved areas as of June 1, 2012. For the most current information, visit MDE's website at www.mde.state.md.us or contact MDE's, Science Services Administration at (410) 537-3906.

0 0.5 1
Miles

N
W E
S