Critical Area and Bay Restoration Fund Projects
Cecil County, Maryland

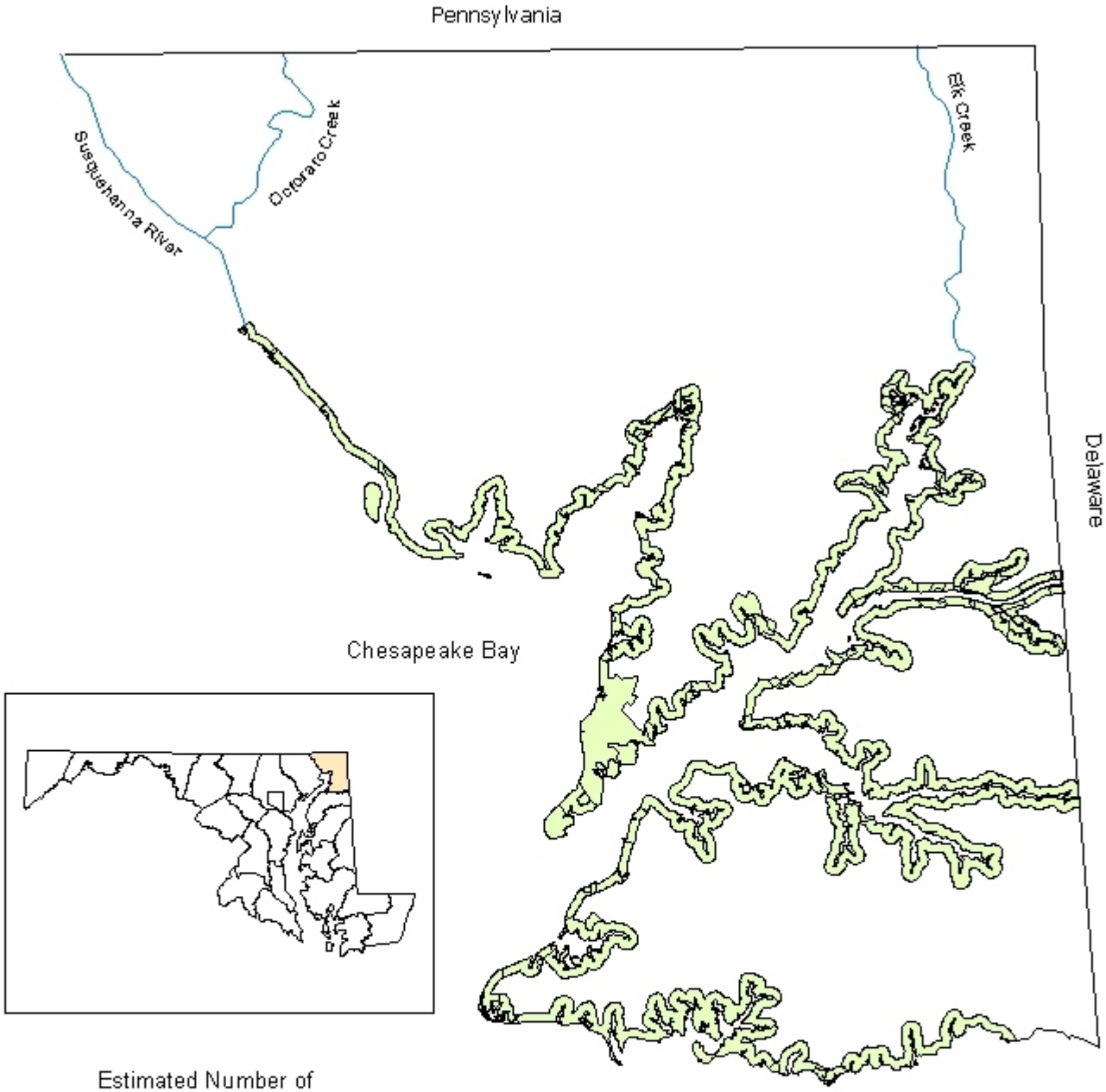

Estimated Number of
Onsite Sewage Dispsoal Systems: 19,490

Legend

- Rivers
- Critical Area
- Cecil County

Data Sources: MDP - County Boundaries
MDE - Watershed Boundaries
Cecil County - Critical Area

Map Date - 23 January 2008

0 1.5 3 6 9 12 Kilometers

0 1.25 2.5 5 7.5 10 Miles

N

Maryland Department of the Environment
1800 Washington Blvd
Baltimore, MD 21230
(410) 537-3000
(800) 633-6101
www.mde.state.md.us

Martin O'Malley, *Governor*
Anthony Brown, *Lt. Governor*
Shari Wilson, *Secretary*