Stream Segment Use Designations in Washington County

[Code of MD Regulations (COMAR) 26.08.02.08]

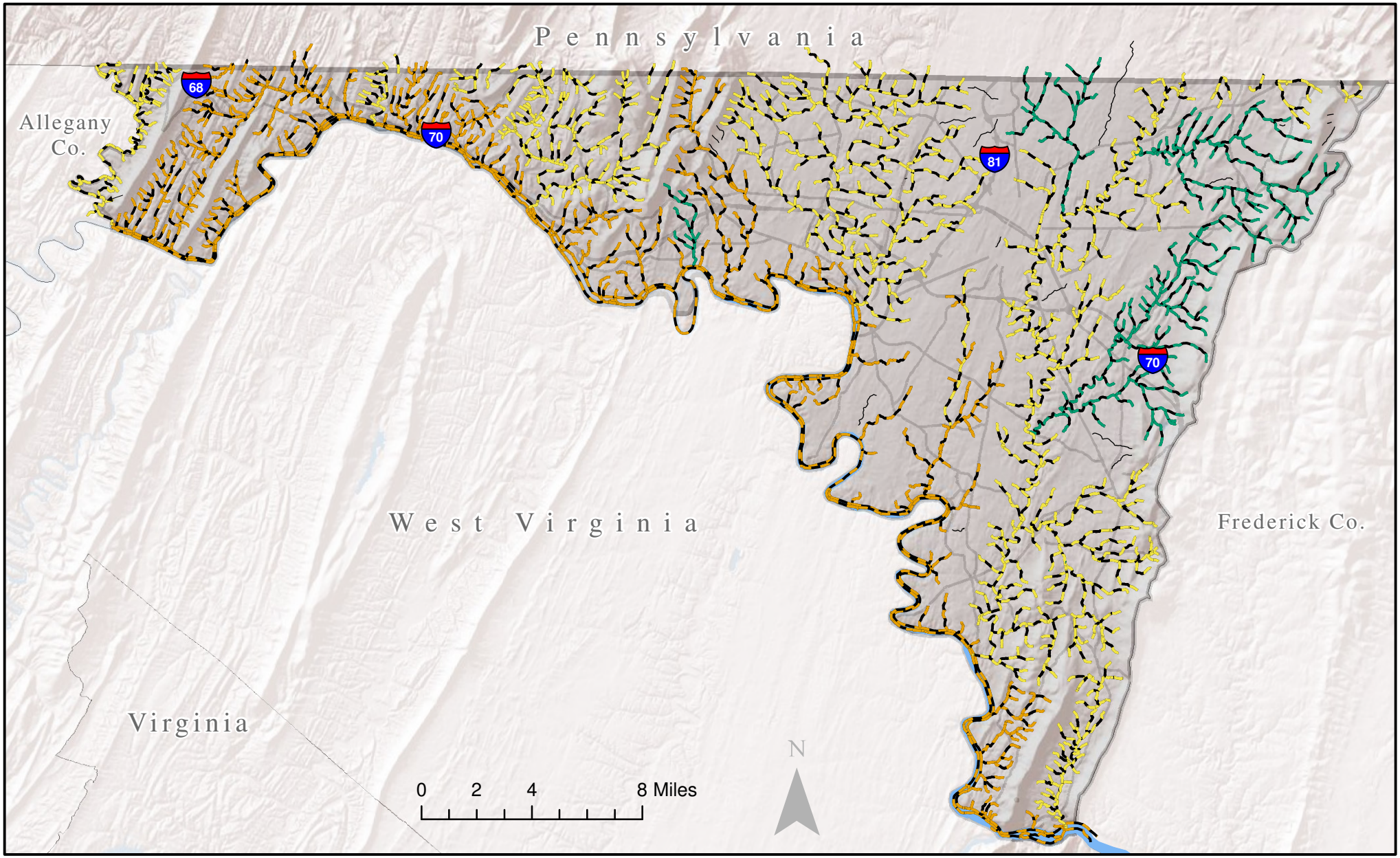

MARYLAND

Martin O'Malley, Governor
Anthony G. Brown, Lt. Governor
Shari T. Wilson, Secretary
Robert M. Summers, Deputy Secretary

Designated Use

I — I-P — II — II-P — III — III-P — IV — IV-P

The Maryland stream segment designations depicted are approximate representations. See COMAR 26.08.02.08 for more information.

MDE

Maryland Department of the Environment
Science Services Administration
Montgomery Park Business Center
1800 Washington Boulevard
Baltimore, Maryland 21230-1718

Date Map Prepared: July 1, 2010